

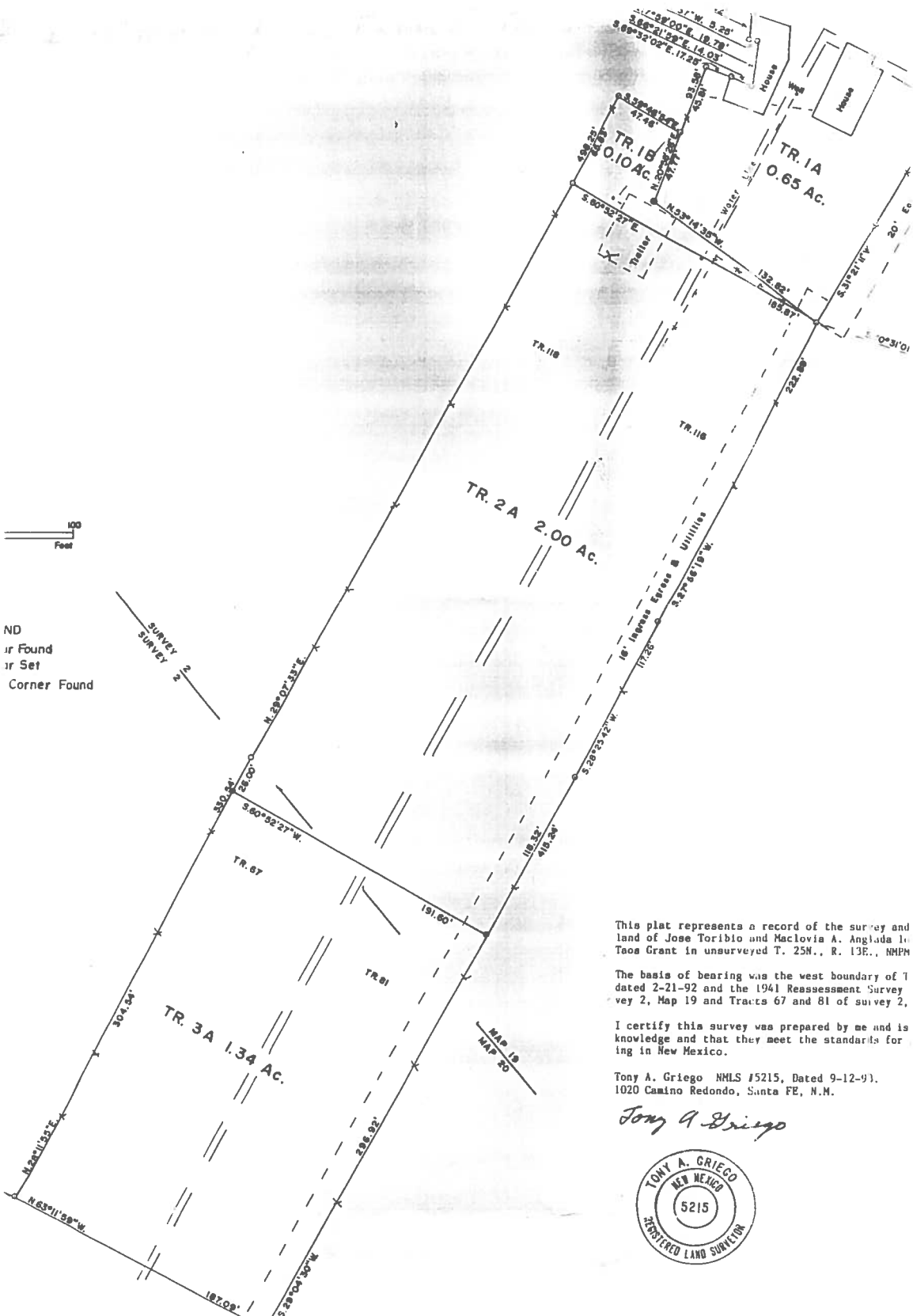

ND
 r Found
 r Set
 Corner Found



This plat represents a record of the survey and land of Jose Toribio and Maclovio A. Anglada 1. Taos Grant in unsurveyed T. 25N., R. 13E., NMPH

The basis of bearing was the west boundary of T dated 2-21-92 and the 1941 Reassessment Survey, Map 19 and Tracts 67 and 81 of Survey 2,

I certify this survey was prepared by me and is knowledge and that they meet the standards for in New Mexico.

Tony A. Griego NMLS #5215, Dated 9-12-91,
 1020 Camino Redondo, Santa Fe, N.M.

Tony A. Griego

