

Building Sketch

Lender/Client	Wells Fargo Bank, N.A. - PMB0032622		
Property Address	40 Vista Linda Rd		
City	Ranchos De Taos	County	Taos
		State	NM
		Zip Code	87557
Lender/Client	Wells Fargo Bank, N.A. - PMB0032622		

Note: This sketch is not intended as an architectural drawing. Interior walls are not necessarily to scale. It is provided to assist the reader in visualizing the property.

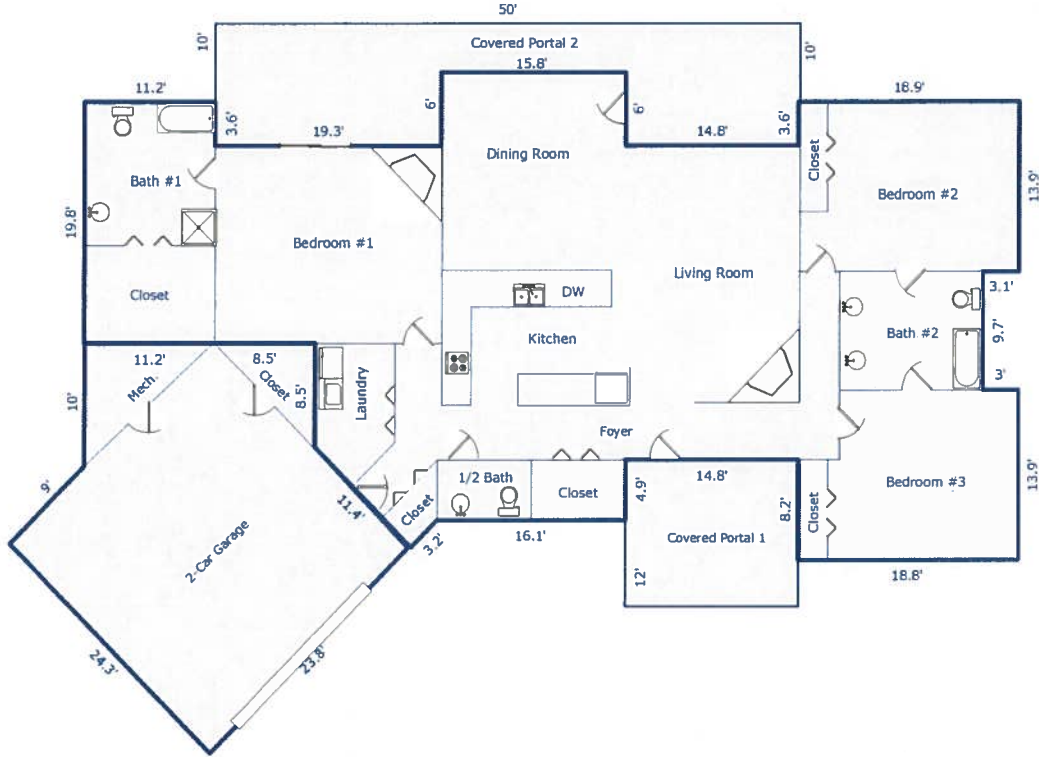

Sketch by Apex Sketch v5 Standard™

Comments:

AREA CALCULATIONS SUMMARY			
Code	Description	Net Size	Net Totals
GLA1	First Floor	2312.68	2312.68
GAR	Garage	667.65	667.65
P/P	Covered Portal 1	177.60	
	Covered Portal 2	405.20	582.80
Net LIVABLE Area		(rounded)	2313

LIVING AREA BREAKDOWN			
Breakdown			Subtotals
First Floor			
0.5 x	8.5 x	0.0	0.17
	3.6 x	11.2	40.32
	6.0 x	15.8	94.80
	3.6 x	18.9	68.04
	10.3 x	80.0	824.00
	60.2 x	4.7	280.39
	3.8 x	57.2	219.50
	5.9 x	76.9	450.66
	11.2 x	0.0	0.44
	8.2 x	18.8	154.16
	4.9 x	20.6	101.06
	1.0 x	59.1	61.47
0.5 x	2.3 x	2.3	2.56
0.5 x	4.9 x	4.9	12.01
0.5 x	1.0 x	1.0	0.54
0.5 x	2.3 x	2.3	2.56
16 Items			(rounded) 2313