

ILR SURVEY OF A PARCEL OF LAND SITUATE IN THE COUNTY OF MORA, AND STATE OF NEW MEXICO, BEING LOT NO. 14 OF TWIN PINES SUBDIVISION.

CERTIFICATION:

I, TERRENCE W. O'BRIEN, CERTIFY THAT THIS MAP WAS PREPARED ON APRIL 4, 2006, USING REFERENCE MATERIAL AS LISTED HEREON, AND NOTES OF ILR SURVEY COMPLETED ON MARCH 29, 2006. THIS PARCEL IS SUBJECT TO ANY ENCUMBRANCES OR EASEMENTS OF RECORD. THIS CERTIFICATION IS MADE TO:

REFERENCES:

- 1.) PLAT OF TWIN PINES SUBDIVISION, FILED JUNE 23, 1975 AS PLAT NO. 34B.

- 1.) CESARE S. CIRILLO
- 2.) TERRITORIAL TITLE OF LAS VEGAS

Terrence W. O'Brien

 TERRENCE W. O'BRIEN, NMPS 12801

THIS IS NOT A SURVEY FOR USE BY A PROPERTY OWNER FOR ANY PURPOSE.

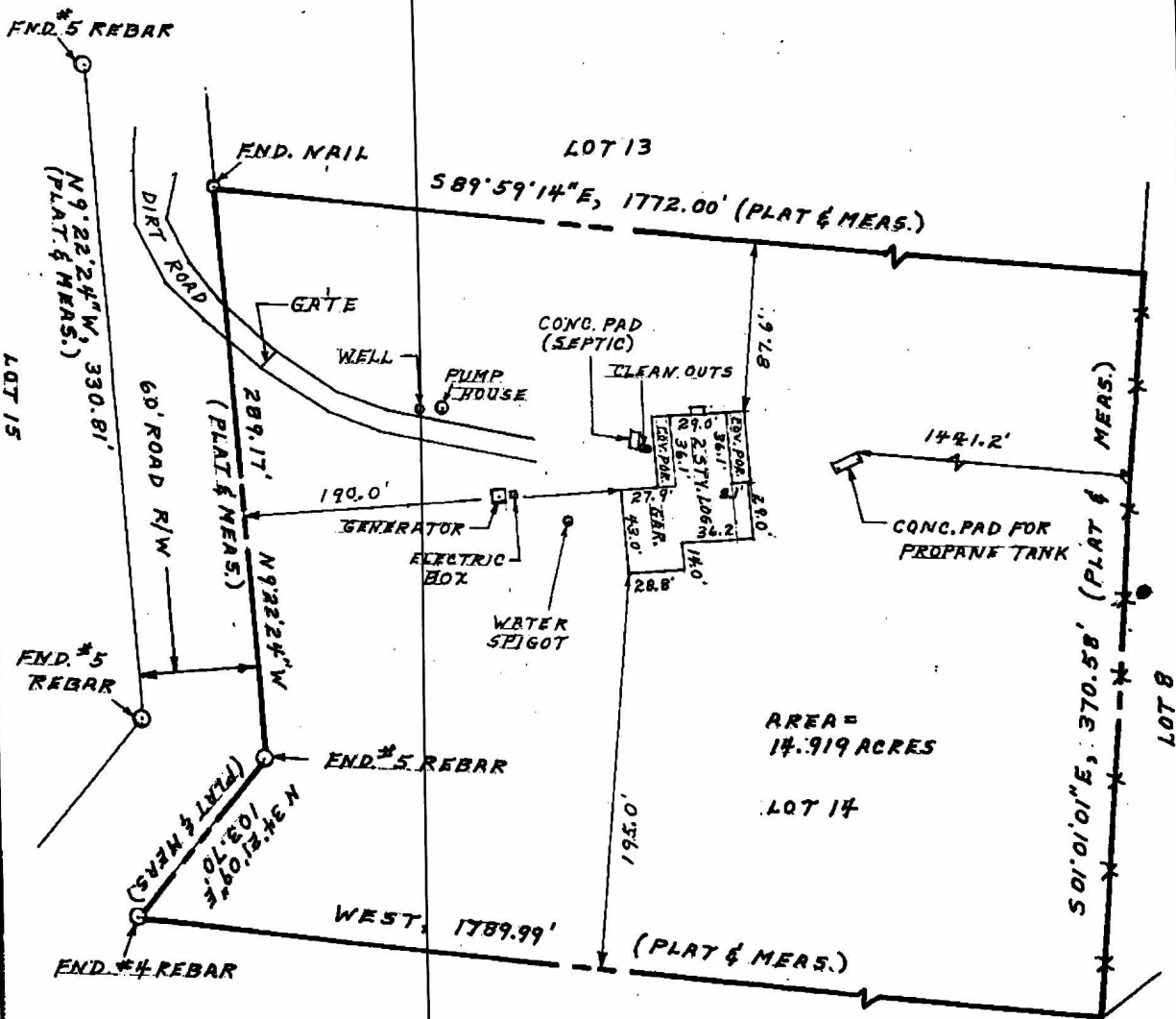

N./F FRANK TIDWELL



| | | |
|--|---|--------------------|
| | OBRA LAND SURVEYING | SCALE: 1" = 60' |
| | 6329 LOFTUS AVENUE, N.E. ALBUQUERQUE, N.M. 87109 CELL: 505-362-2096 | DATE: 4-04-06 |