

1/4 of Section 28, Township 25 North, Range 14 East, NMPM:
 In Taos Canyon, Taos County, New Mexico.

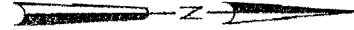
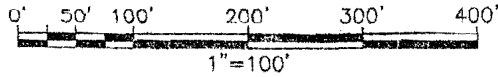

(P2) (P3) (P4) (D4)

C/F Maraucci

(S00°06'E, 1513.80' P1, P3)
 (S00°30'14"E, 1524.94' P2)

1

approximate position
 outhouse

6.828 acres±
 Part of General Homestead
 Patent No. 3914

(P1) (P4) (D1) (D2) (D3)

(N00°22'E, 1506.70' P1)

1398.14'

S00°05'56"W

S00'

(S00°06'E, 1398.38' P2)

C/F Whitson (D5)

C/F Whitson

(P4)

ENLARGEMENT OF SOUTHERN PORTION

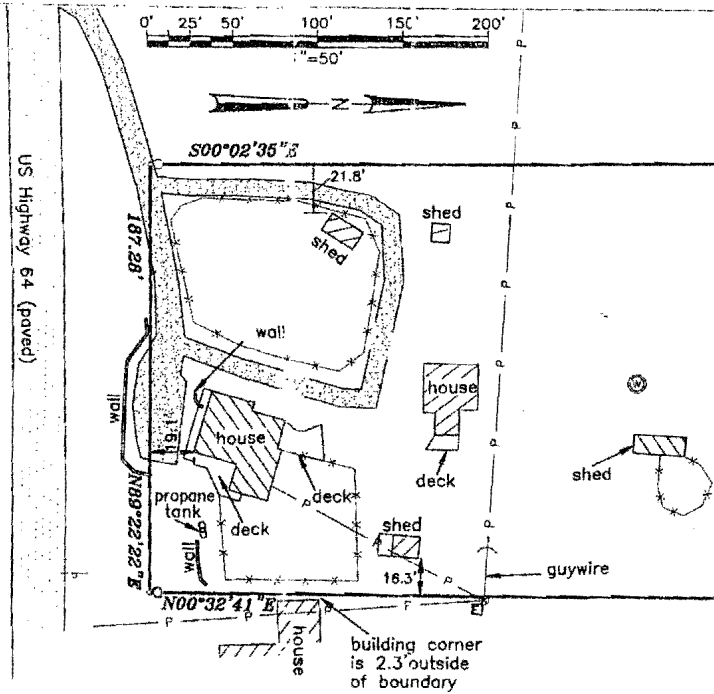

LEGEND

- 1/2" REBAR
- ⊙ USGLO BRAS
- ⊙ 1/2" IRON
- POINT NOT
- (D#) DEED REFERENCE
- (P#) PLAT REFERENCE
- POB POINT OF BEGINNING
- C/F CURRENT FENCE
- X— FENCE
- WC WITNESS CORNER
- ⊠ ELECTRIC METER
- ⊗ UTILITY POL
- P— OVERHEAD
- [Stippled Box] GRAVEL DRIVE
- [Hatched Box] PAVED HIGHWAY
- T— ROAD SIGN
- ⊙ WELL

Sheet 2 of 2



Red Tail Surveying
 Complete Surveying
 Earth Information

314 North Pueblo Road
 Taos, New Mexico 875
 505.758.7441 800.1

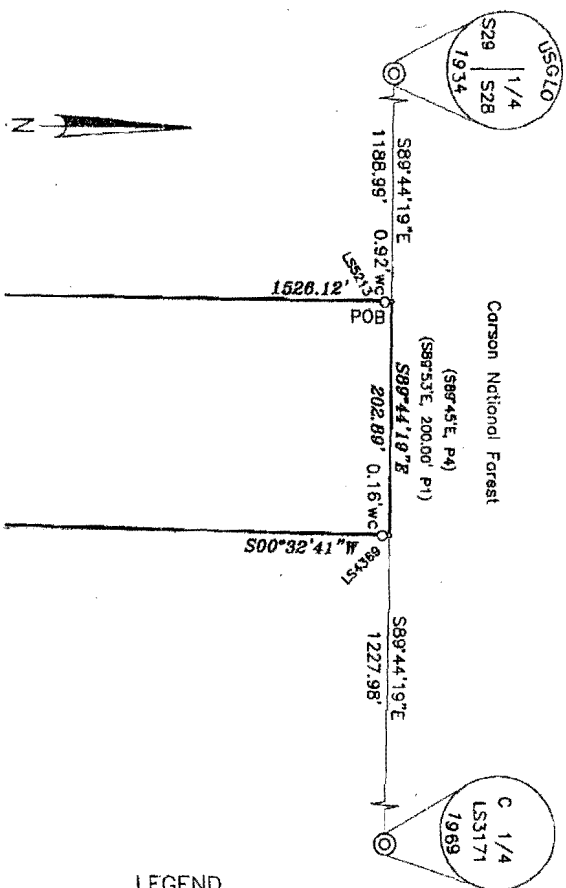

LEGEND

- 1/2" REBAR FOUND (OR AS NOTED)
- ⊙ USGLO BRASS CAP MONUMENT FOUND
- ⊙ 1/2" IRON PIPE FOUND
- POINT NOT SET
- Ⓛ# DEED REFERENCE
- Ⓟ# PLAT REFERENCE
- POB POINT OF BEGINNING OF DESCRIPTION
- C/F CURRENT OR FORMER OWNERSHIP
- X— FENCE
- WC WITNESS CORNER
- Ⓛ ELECTRIC METER
- ⊗ UTILITY POLE
- P— OVERHEAD POWER LINE
- ▨ GRAVEL DRIVEWAY
- ▨ PAVED HIGHWAY
- ROAD SIGN
- Ⓜ WELL

Sheet 2 of 2



Red Tail Surveying, Inc.
 Complete Surveying and
 Earth Information Services
 314 North Pueblo Road, Suite D
 Taos, New Mexico 87571-5910
 505.758.7441 800.579.6373
 E-mail: redtail@laplaza.org

PROPERTY SURVEY	
Current owner: Jerri L. Ward	
Section: 28, T 25 N, R 14 E, NMPM	
Survey plat prepared for:	
Ward to Neblina	